

Case report

Open Access

Simultaneous two organ metastases of the giant basal cell carcinoma of the skin

Eray Copcu*¹ and Alper Aktas²

Address: ¹Plastic and Reconstructive Surgery Department, Medical Faculty, Adnan Menderes University, Aydin, Turkey and ²Plastic and Reconstructive Surgery Department, Samsun State Hospital, Samsun, Turkey

Email: Eray Copcu* - ecopcu@adu.edu.tr; Alper Aktas - aaktas@msn.com

* Corresponding author

Published: 04 January 2005

Received: 09 October 2004

International Seminars in Surgical Oncology 2005, 2:1 doi:10.1186/1477-7800-2-1

Accepted: 04 January 2005

This article is available from: <http://www.issoonline.com/content/2/1/1>

© 2005 Copcu and Aktas; licensee BioMed Central Ltd.

This is an Open Access article distributed under the terms of the Creative Commons Attribution License (<http://creativecommons.org/licenses/by/2.0>), which permits unrestricted use, distribution, and reproduction in any medium, provided the original work is properly cited.

Abstract

Background: Basal Cell Carcinoma (BCC) is the most common carcinoma in humans. It accounts for 20% of carcinomas in men and 10–15% of carcinomas in women. Despite its high incidence, metastatic events are exceedingly rare. The reported frequency of metastatic dissemination is estimated at 0.0028–0.5 percent. Once metastasis is detected, there is a high mortality rate of 50% within 8 months.

Methods: In this study, we present a case of simultaneous lung and parotid metastases of giant BCC primary located on the right medial canthus of a 62 year old female.

Results: Examination of the tumor located on the medial canthus obtained showed "adenoid BCC". Computed tomography (CT) was performed to evaluate parotid region for evaluation of parotid gland and chest. Parotid and lung metastasis were detected in CT. Routine laboratory tests and radiological investigations were done. There was no abnormal finding. We also investigated this patient with a bone scan (normal), abdominal and cranial CT scans (also normal).

Conclusion: Although metastasis of BCC is a very rare condition, this study reports a case of simultaneous parotid gland and lung metastasis originating from a giant BCC primary that was located on the right inner canthus of a 62 year old female.

Background

Basal cell carcinoma (BCC) is the most common carcinoma in humans and accounts for 20% of carcinomas in men and 10–15% of carcinomas in women. Approximately 75–86% of primary BCCs are found on the head or neck. The most common location on the head is the nose, specifically the nasal tip and alae. It constitutes 90% of periorbital malignancies [1,2]. Sun exposure is the primary etiologic agent for the development of BCC. The tumors are more frequent in individuals with fair complexions.

BCC arising on the medial canthus tends to be deep and invasive and may result in perineural extension and loss of optic nerve function. Pieh et al reported that the highest recurrence rates of BCC following attempted excision, (approximately 60%), was seen with lesions arising from the medial canthus since these lesions tend to be more invasive and difficult to manage [3]. Reclusive patients or patients who neglect the lesions for long periods of time are more likely to have giant, invasive tumors [4]. Giant BCC, defined as lesions more than 5 cm at its largest diameter, are rare forms of BCC [4]. Giant BCCs more



Figure 1
Giant BCC located on the inner canthus

commonly appear on the trunk and display a more aggressive behavior, resulting in local invasion and metastasis. The reported incidence of metastatic BCC ranges from 0.03 % to 0.55 [5]. We report a case of simultaneous lung and parotid gland metastases of giant BCC located on medial canthus.

Case report

A 62-year-old woman was referred to the Plastic and Reconstructive Surgery Department for treatment of a bleeding exophytic tumor located on the right inner canthus. She had had the lesion for approximately 11 years. Initially, the patient was treated with excision and primary closure ten years ago. At this time the tumor had a diameter of 5 cm. The tumor was diagnosed as adenoid BCC microscopically and surgical margins were tumor-positive. The patient was operated on two years later when the diameter of the recurrent tumor was 15 mm. Histological examination of this second specimen revealed an "adenoid BCC" with clear surgical margins.

Although the tumor recurred again after the second excision, the patient neglected medical advice and did not undertake any treatment (Figure 1). More recently, however, the tumor began growing rapidly and became hemorrhagic. On examination the lesion was located on the right inner canthus and involved 1/3 of the eyelid. The size of tumor was approximately 55 mm × 45 mm. Visual functions of the patient were normal. However, a fixed mass developed in the patient's periauricular area six months ago (Figure 2), although there were no palpable cervical nodes. We therefore investigated this region with computed tomography (CT), which revealed a tumor involving the right orbital structures extending to the ethmoidal cells. The tumor also involved the right parotid gland and multiple cervical lymph nodes.

We also investigated this patient with a bone scan (normal), abdominal and cranial CT scans (also normal) and a thoracic CT. Multiple metastatic lesions were seen in the chest CT (Figure 3).



Figure 2
Involvement of the parotid gland of the patient

Examinations of the cardiovascular, gastrointestinal, neurological, urogenital and hematological systems and other parts of the skin were performed by physical and routine laboratory and radiological techniques. There were no abnormal findings. Biopsy was performed from the tumor located on the inner canthus and revealed "adenoid basal cell carcinoma" (Figure 4). Also, Fine needle biopsies were performed on the parotid and pulmonary lesions which confirmed the presence of adenoid BCC in these regions.

The patient did not accept the offer of surgical treatment for the tumor on the inner canthus. She was referred to the Oncology Department and treated with radiotherapy and chemotherapy. The patient received approximately 6000 cGy of external beam radiation over 3 weeks totally. Also, chemotherapy was initiated with cisplatin and 5-fluorouracil. She was followed up with physical examination and CT scans for six months and there were no metastases to other organs. She is still being followed.

Discussion

Spates et al. noted that metastatic BCC was first reported in 1894 [6]. As outlined by Lattes and Kessler, metastatic basal cell carcinoma is defined by the following criteria:

- 1) the primary tumor must occur in skin containing hair follicles and not the mucous membranes;
 - 2) metastasis cannot be by simple extension, but occurring at a site distant from the primary tumor;
 - 3) the primary tumor and the metastasis must have similar histologic appearances of basal cell carcinoma; and
 - 4) squamous cell features must not be present in the lesions [7,8].
- The case presented here satisfied these three criteria. More than 300 cases of metastatic BCC have been reported in the literature. Two-thirds of metastatic BCCs arise from primary tumors on the face, with the ear being

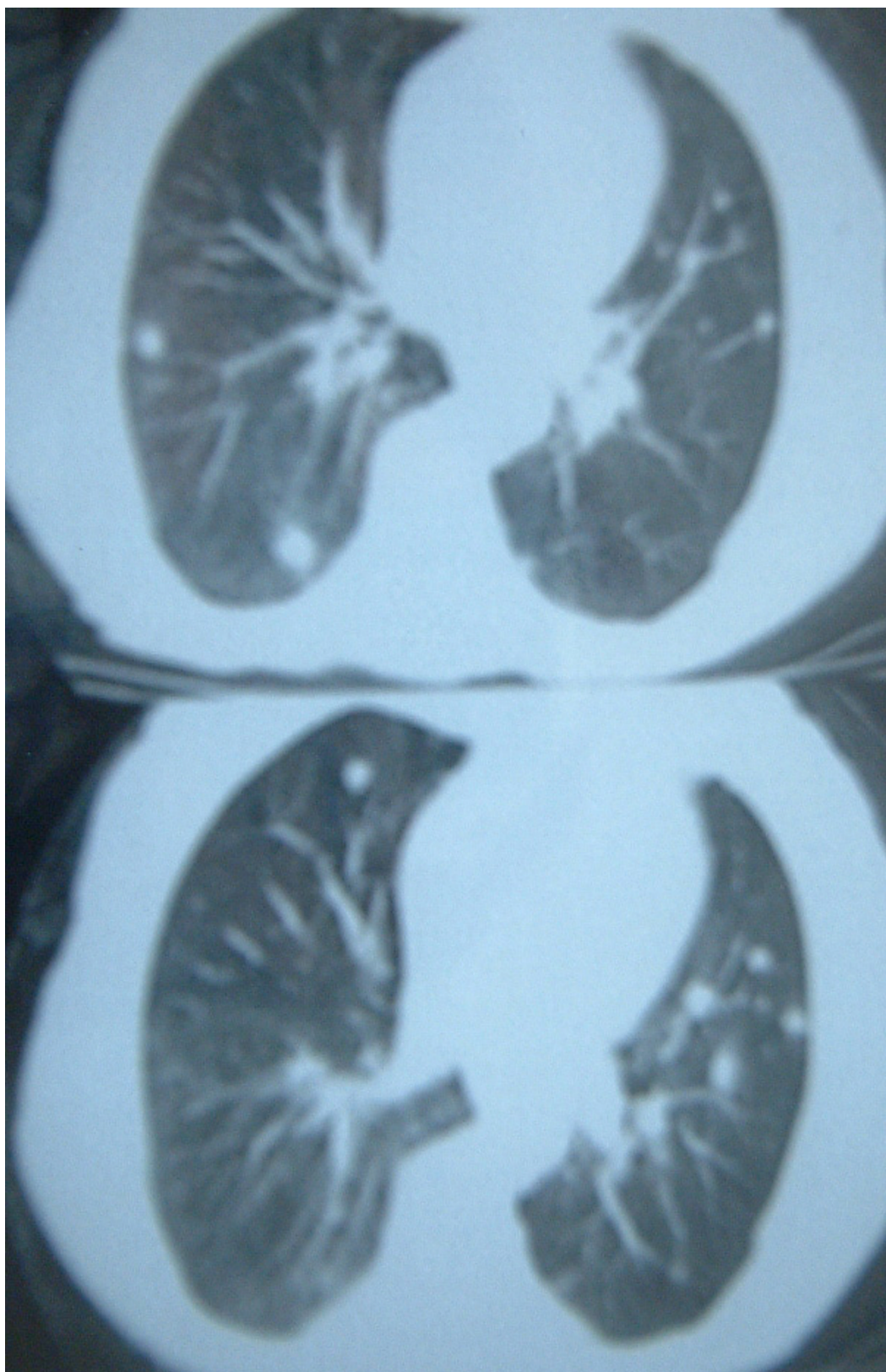

Figure 3
CT scan of the chest of the patient. Multiple metastatic lesions were seen.

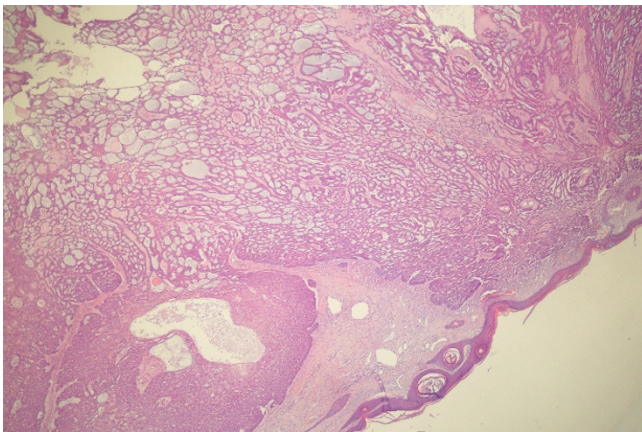

Figure 4
Histological view of the specimen showed "adenoid BCC".
(Hematoxyline eosin staining, × 50 magnification)

the most common location. Higher rates of metastasis also occur from primary lesions on the scalp and genitalia [9-11]. Primary BCC metastasizes through hematogenous and lymphatic routes. As was the case with our patient, metastasis to the lymph nodes has been estimated to occur in 70% of cases. The most common organs involved in hematogenous spread are lungs, bone, and skin [12,13].

While the usual BCC that gives rise to metastases is a large, ulcerated, locally invasive BCC of the head and neck that recurs despite repeated surgical procedures or radiotherapy, these features are not absolute prerequisites for metastasis [14]. Immunosuppression may be a factor in the pathogenesis of the metastasis of BCC, but there was no finding suggestive of immune system abnormality in the case presented here [14]. Some authors have suggested that immunosuppression or impaired cell-mediated immunity (including AIDS) may predispose to BCC and BCC metastasis [15-17]. BCC usually has multiple skin recurrences before metastases become evident as in the case presented here [18]. BCCs with any of the following: long duration, location in the mid face or ear, a diameter larger than 2 cm, with aggressive histological subtype, previous treatment, neglected, or a history of radiation exposure, should be considered "high risk" [19]. Although giant BCC is commonly located on the trunk, Takemoto et al reported a case of with giant basal cell carcinoma which invaded the orbital tissue and anterior skull base [4]. They concluded that giant basal cell carcinomas have aggressive character to destroy tissue and more metastatic potential. Many investigators have reported that radical treatment with a wide excision of the tumor at an early stage is essential to treat a potentially aggressive BCC. Takemoto et al

used a free rectus abdominis musculocutaneous flap in the treatment of giant BCC which invaded the orbital tissue [4].

Tumors greater than 3 cm in diameter have a 2 % incidence of metastasis and/or death. This increases to 25% in those lesions more than 5 cm in diameter and to 50% in lesions more than 10 cm in diameter [20]. The prognosis of metastatic BCC is extremely poor. Once metastasis is detected, there is a high mortality rate of 50% within 8 months [20]. This poor outcome has led to the use of systemic chemotherapy in a number of individual cases. Several chemotherapeutic agents that have been used in metastatic BCC, including fluorouracil and combination of vincristine, bleomycine and prednisone [18]. Kaufman suggested that cisplatin, alone or in combination is probably the most active in metastatic BCC [21]. Recently, Jefford et al presented their experience in the treatment of metastatic BCC [22]. According to their study, systemic chemotherapy with cisplatin and paclitaxel provided palliative benefit to their patient with acceptable toxicity and conclude that the regimen is a reasonable choice for the rare patient presenting with metastatic BCC. About half of metastatic BCCs have metastasis to lymph nodes as the first site, but hematogenous route to lung and bone is also equally represented [23]. Robinson and Dahiya reported a case of BCC with pulmonary and lymph node metastasis causing death [14]. BCC located on the nose, eyebrow, ear, nose, and temple frequently metastasizes to the parotid and lymph nodes of neck [24]. To the best of our knowledge this report is the first to present simultaneous lung and parotid gland metastases of giant BCC.

Competing interests

The author(s) declare that they have no competing interests.

Authors' contributions

EC, conceived the study and coordinated the write-up and submission. AA participated in the writing of the manuscript. All authors read and approved the final manuscript.

References

1. Doxanas MT, Green WR, Iliff CE: **Factors in the successful surgical management of basal cell carcinoma of the eyelids.** *Am J Ophthalmol* 1981, **91**:726-36.
2. Kuriakose A: **Basal cell carcinoma of the skin.** *Emedicine journal* 2004 [<http://www.emedicine.com/ent/topic722.htm>]. last accessed on November 8, 2004-11-08
3. Pieh S, Kuchar A, Novak P, Kunstfeld R, Nagel G, Steinkogler FJ: **Long-term results after surgical basal cell carcinoma excision in the eyelid region.** *Br J Ophthalmol* 1999, **83**:85-8.
4. Takemoto S, Fukamizu H, Yamanaka K, Nakayama T, Kora Y, Mineta H: **Giant basal cell carcinoma: improvement in the quality of life after extensive resection.** *Scand J Plast Reconstr Surg Hand Surg* 2003, **37**:181-5.
5. Scanlon EF, Volkmer DD, Oviedo MA, Khandekar JD, Victor TA: **Metastatic basal cell carcinoma.** *J Surg Oncol* 1980, **15**:171-80.

6. Spates ST, Mellette JR Jr, Fitzpatrick J: **Metastatic basal cell carcinoma.** *Dermatol Surg* 2003, **29**:650-2.
7. Lattes R, Kessler RW: **Metastasizing basal-cell epithelioma of the skin.** *Cancer* 1951, **4**:866-878.
8. Colvett KT, Wilson FC, Stanton RA: **Atypical Presentation of Metastatic Basal Cell Carcinoma.** *South Med J* 2004, **97**:305-307.
9. Berlin JM, Warner MR, Bailin PL: **Metastatic basal cell carcinoma presenting as unilateral axillary lymphadenopathy: report of a case and review of the literature.** *Dermatol Surg* 2002, **28**:1082-4.
10. Sahl W, Lo J: **Metastatic basal cell carcinoma.** *Cancer* 1994, **73**:328-335.
11. Nahass GT, Blauvelt A, Leonardi CL, Penneys NS: **Basal cell carcinoma of the scrotum: report of three cases and review of the literature.** *J Am Acad Dermatol* 1992, **26**:574-578.
12. Domarus H, Stevens P: **Metastatic basal cell carcinoma.** *J Am Acad Dermatol* 1984, **10**:1043-1060.
13. Safai B, Good RA: **Basal cell carcinoma with metastasis. Review of literature.** *Arch Pathol Lab Med* 1977, **101**:327-331.
14. Robinson JK, Dahiya M: **Basal cell carcinoma with pulmonary and lymph node metastasis causing death.** *Arch Dermatol* 2003, **139**:643-8.
15. Frizelle FA, Massey R, Pettigrew RA: **Metastatic basal cell carcinoma. Case report.** *Eur J Surg* 1995, **161**:369-72.
16. Sitz KV, Keppen M, Johnson DF: **Metastatic basal cell carcinoma in acquired immunodeficiency syndrome-related complex.** *JAMA* 1987, **257**:340-3.
17. Franceschi S, Dal Maso L, Arniani S, Crispignani P, Vercelli M, Simonato L, Falcini F, Zanetti R, Barchielli A, Serraino D, Rezza G: **Risk of cancer other than Kaposi's sarcoma and non-Hodgkin's lymphoma in persons with AIDS in Italy. Cancer and AIDS Registry Linkage Study.** *Br J Cancer* 1998, **78**:966-70.
18. Patel MS, Thigpen JT, Vance RB, Elkins SL, Guo M: **Basal cell carcinoma with lung metastasis diagnosed by fine-needle aspiration biopsy.** *South Med J* 1999, **92**:321-4.
19. Randle HW: **Basal cell carcinoma. Identification and treatment of the high-risk patient.** *Dermatol Surg* 1996, **22**:255-61.
20. Snow SN, Sahl W, Lo JS, Mohs FE, Warner T, Dekkinga JA, Feyzi J: **Metastatic basal cell carcinoma. Report of five cases.** *Cancer* 1994, **73**:328-35.
21. von Domarus H, Stevens PJ: **Metastatic basal cell carcinoma. Report of five cases and review of 170 cases in the literature.** *J Am Acad Dermatol* 1984, **10**:1043-60.
22. Kaufman D, Gralla R, Myskowski PL: **Basal cell carcinoma: response to systemic chemotherapy for lung carcinoma.** *J Am Acad Dermatol* 1988, **18**:306-10.
23. Jefford M, Kiffer JD, Somers G, Daniel FJ, Davis ID: **Metastatic basal cell carcinoma: rapid symptomatic response to cisplatin and paclitaxel.** *ANZ J Surg* 2004, **74**:704-5.
24. Benlier E, Kilinc N, Erdem I: **Basal cell carcinoma metastatic to the parotid stroma.** *Ann Plast Surg* 2002, **48**:217-8.

Publish with **BioMed Central** and every scientist can read your work free of charge

"BioMed Central will be the most significant development for disseminating the results of biomedical research in our lifetime."

Sir Paul Nurse, Cancer Research UK

Your research papers will be:

- available free of charge to the entire biomedical community
- peer reviewed and published immediately upon acceptance
- cited in PubMed and archived on PubMed Central
- yours — you keep the copyright

Submit your manuscript here:
http://www.biomedcentral.com/info/publishing_adv.asp

